

Sample ID: 2104KCA0561.1338

Cultivar: N/A

Matrix: Concentrates & Extracts

Type: Distillate

Sample Size:

Received: 04/09/2021

Completed: 04/14/2021

Batch#: 001

Client

BABA

DELTA 10 DISPOSABLE

MACON, GA, USA



Summary

Test
Cannabinoids

Date Tested
04/14/2021

Result
Complete

Cannabinoids by HPLC-PDA

Complete

0.0270%	ND	0.3123%	NT Not Tested	Not Tested
Total THC	Total CBD	Total Cannabinoids	Moisture Content	Foreign Matter

Analyte	LOD	LOQ	Result	Result	uAU
	%	%	%	mg/g	
CBC	0.0095	0.0284	ND	ND	400000
CBCA	0.0181	0.0543	ND	ND	350000
CBCV	0.0060	0.0180	ND	ND	300000
CBD	0.0081	0.0242	ND	ND	250000
CBDA	0.0043	0.0130	ND	ND	200000
CBDV	0.0061	0.0182	ND	ND	150000
CBDVA	0.0021	0.0063	ND	ND	100000
CBG	0.0057	0.0172	ND	ND	50000
CBGA	0.0049	0.0147	ND	ND	0
CBL	0.0112	0.0335	ND	ND	
CBLA	0.0124	0.0371	ND	ND	
CBN	0.0056	0.0169	ND	ND	
CBNA	0.0060	0.0181	ND	ND	
Δ8-THC	0.0104	0.0312	0.2854	2.854	
Δ9-THC	0.0076	0.0227	0.0270	0.270	
THCA	0.0084	0.0251	ND	ND	
THCV	0.0069	0.0206	ND	ND	
THCVA	0.0062	0.0186	ND	ND	
Total THC			0.0270	0.2700	
Total CBD			ND	ND	
Total			0.3123	3.123	

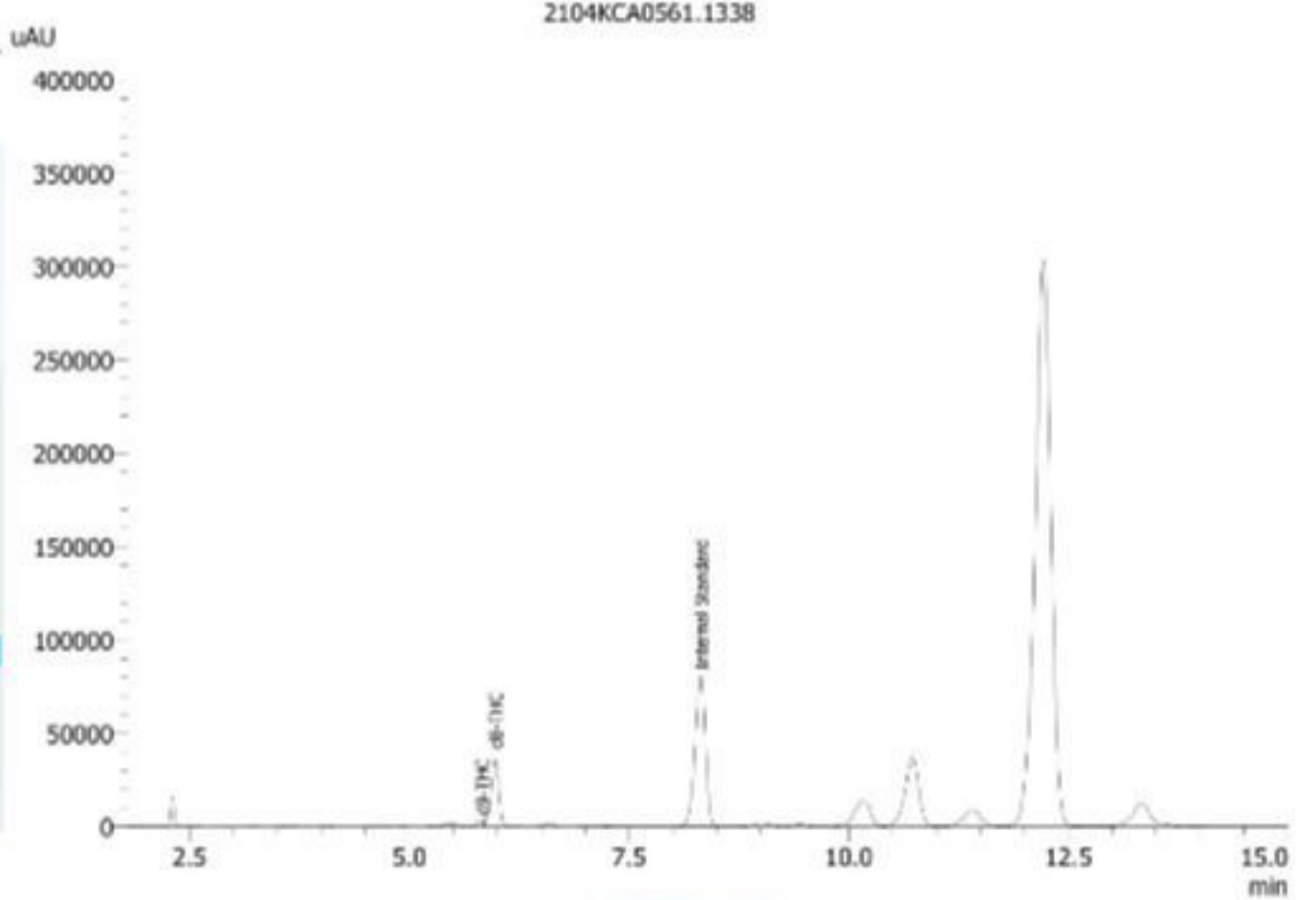

Total THC = THCA * 0.877 + Δ9-THC

Total CBD = CBDA * 0.877 + CBD

LOD = Limit of Detection

LOQ = Limit of Quantitation

ND = None Detected

For plant material, the reported result is based on a sample weight with the applicable moisture content for that sample.



Wes Rogers

Wes Rogers
Principal Scientist
04/14/2021



ISO/IEC 17025:2017 Accredited
Accreditation #108651

This product or substance has been tested by KCA Laboratories using validated testing methodologies and a quality system. Values reported relate only to the product or substance tested. KCA Laboratories makes no claims as to the efficacy, safety or other risks associated with any detected or non-detected amounts of any substances reported herein. This Certificate of Analysis shall not be reproduced except in full, without the written approval of KCA Laboratories.